

77.00
x 51.00

PROPOSED RESIDENTIAL BUILDING AT
PLOT NO. 13 & 14, VENKATESWAR NAHAR
LAYOUT SITUATED IN UDM/D.T. & U.P. NO. 77
CONTRACT NO. 297/3, (AS PER DOCUMENT),
297/3/A (AS PER PATTAN), KOTTIVAKKAM
VILLAGE, THAMBARAM TALUK, KANCHARIURAM
DISTRICT.

Planning Permit No. A/25492/47/99
APPROVED
SUBJECT TO THE CONDITIONS OF
THIS OFFICE LETTER.
No. A/2630/99/17.3.99
Date 17.3.99
FOR MEMBER SECRETARY
CHENNAI METROPOLITAN
DEVELOPMENT AUTHORITY
CHENNAI - 600 005.

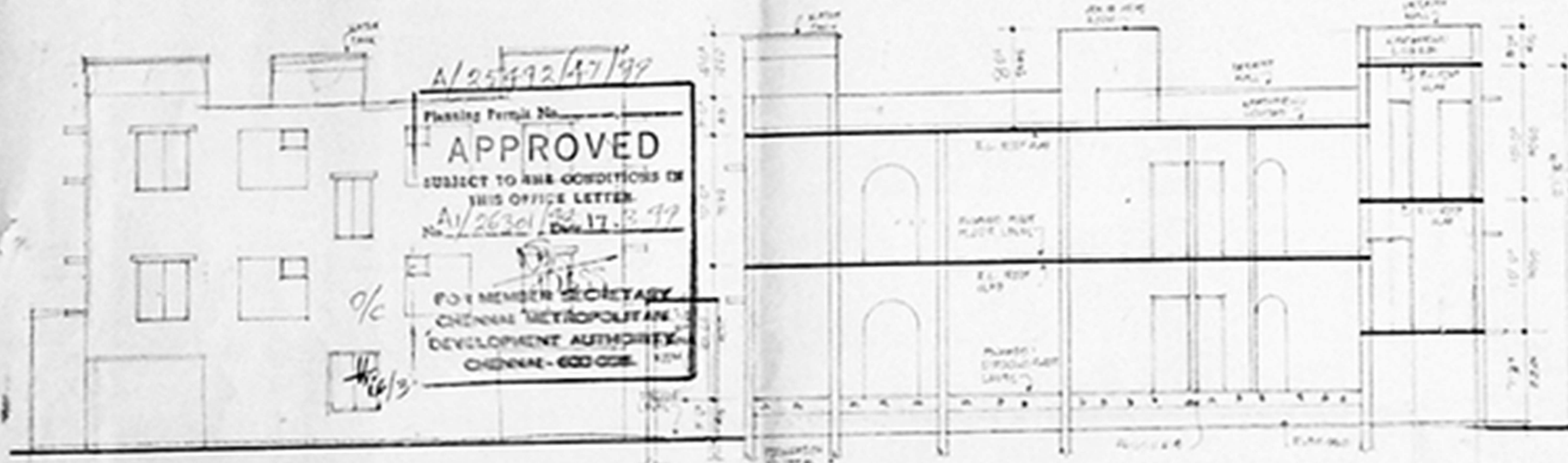

FRONT ELEVATION

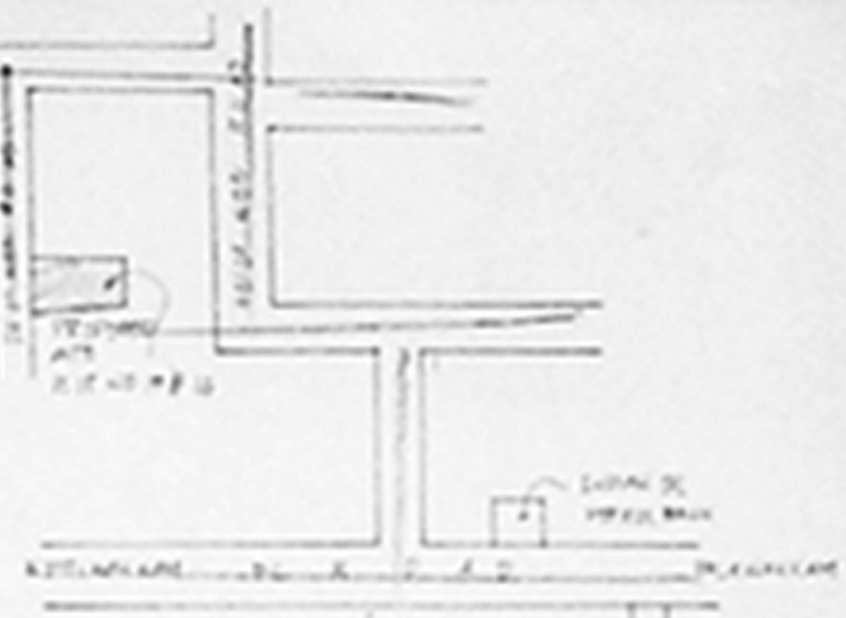

KEY PLAN
NOT TO SCALE

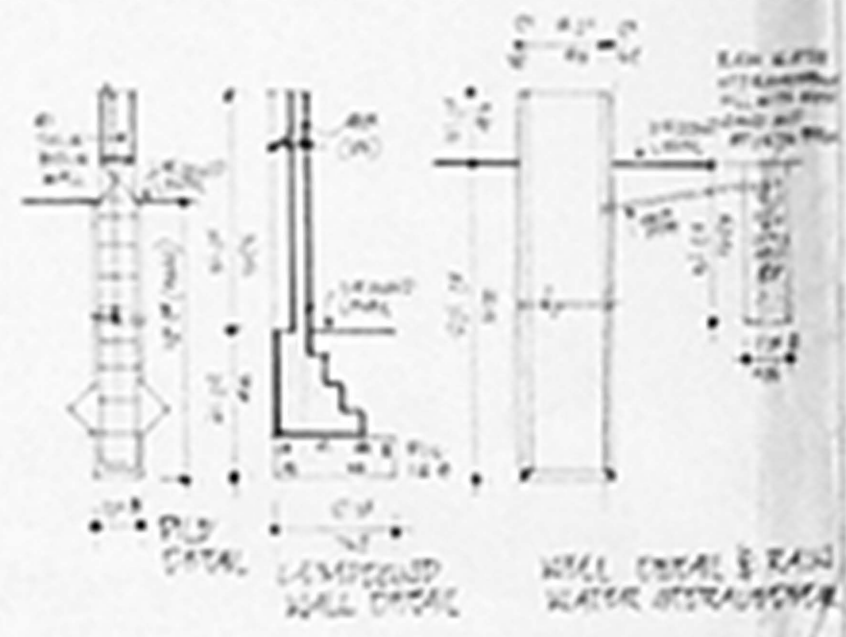

PLAN

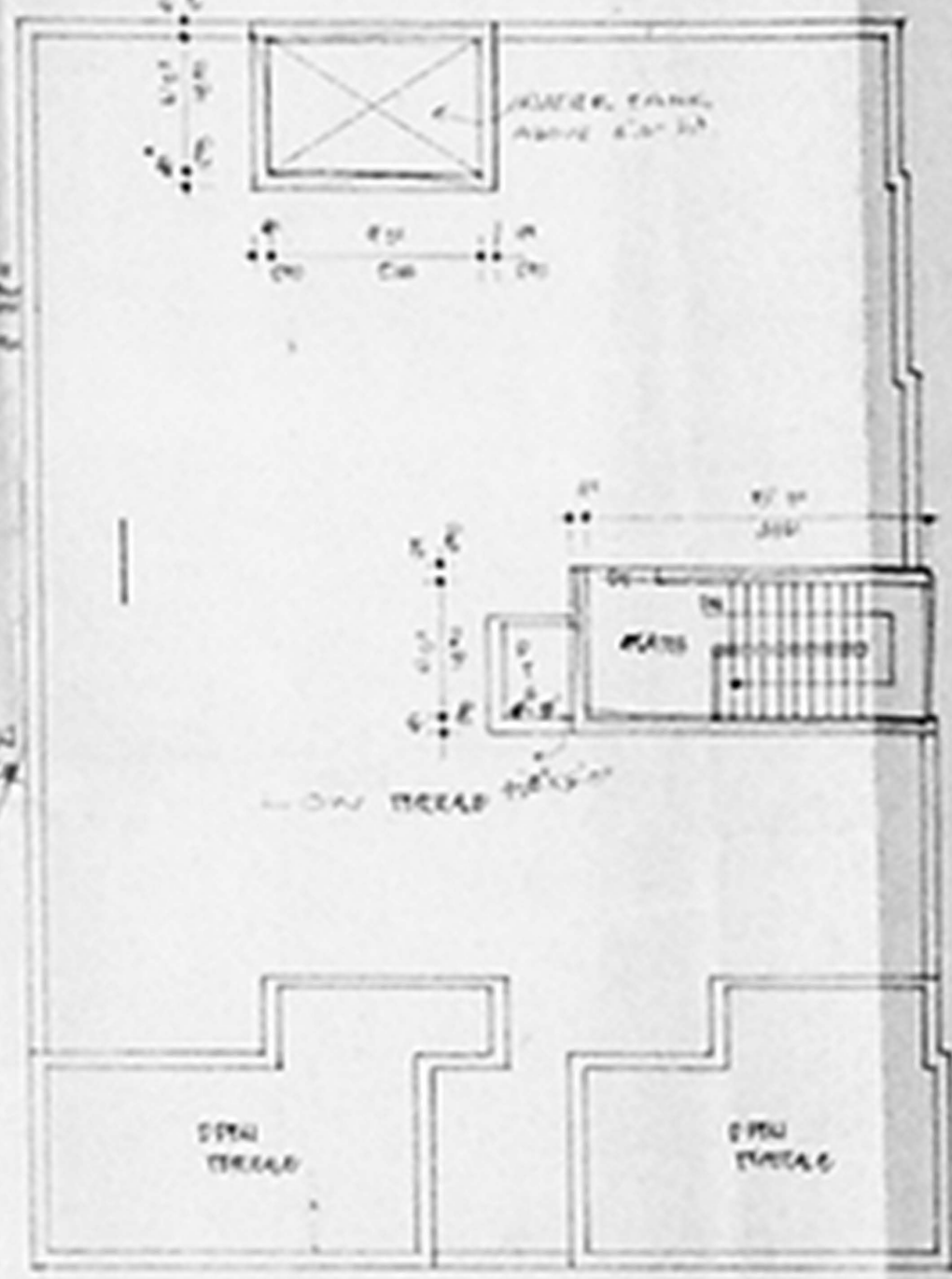

TERRACE PLAN

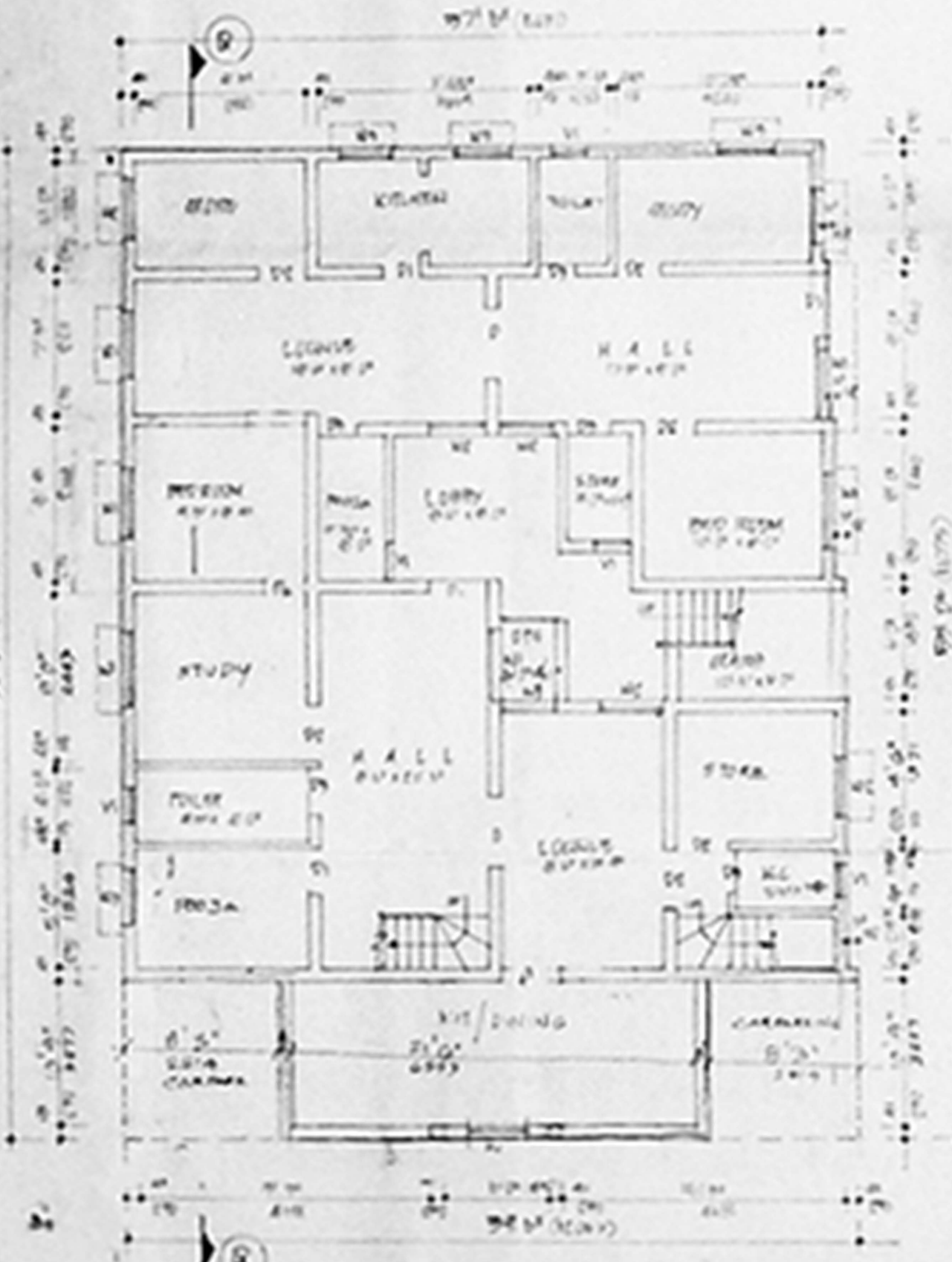

GROUND FLOOR PLAN

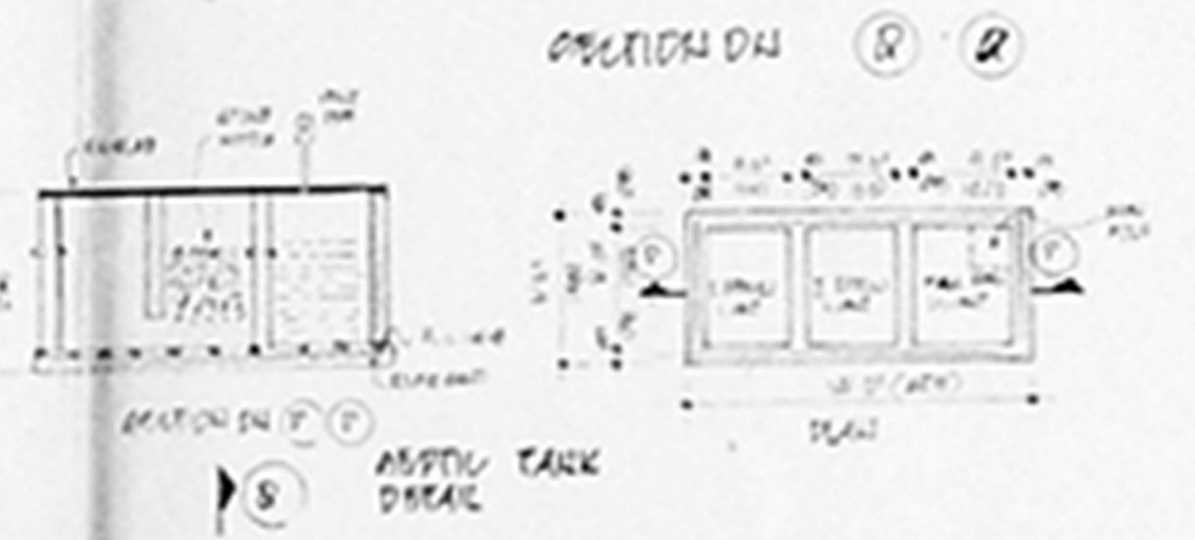

SECTION ON 1-1
SECTION ON 2-2

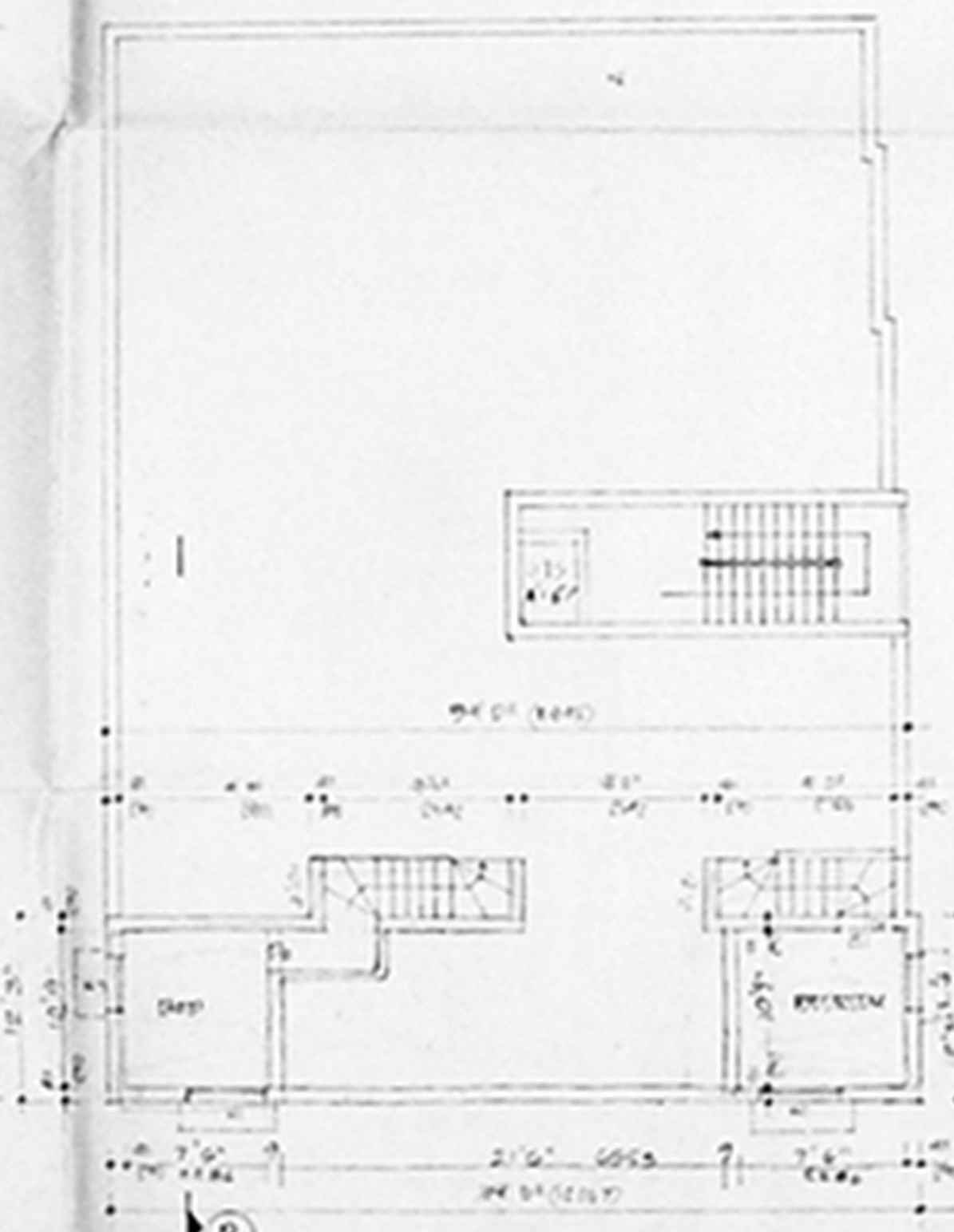

GROUND FLOOR PLAN (PART)

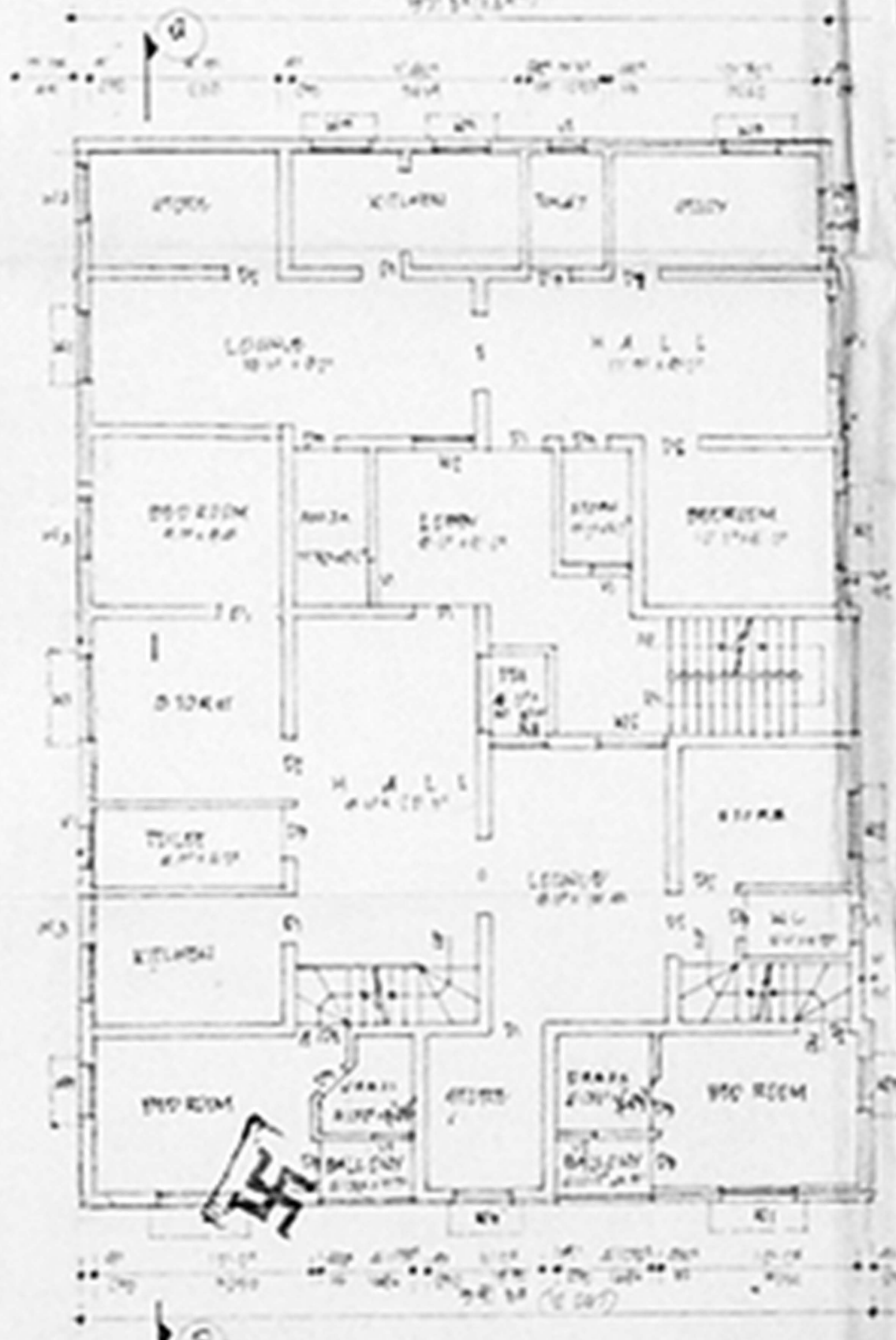

FIRST FLOOR PLAN

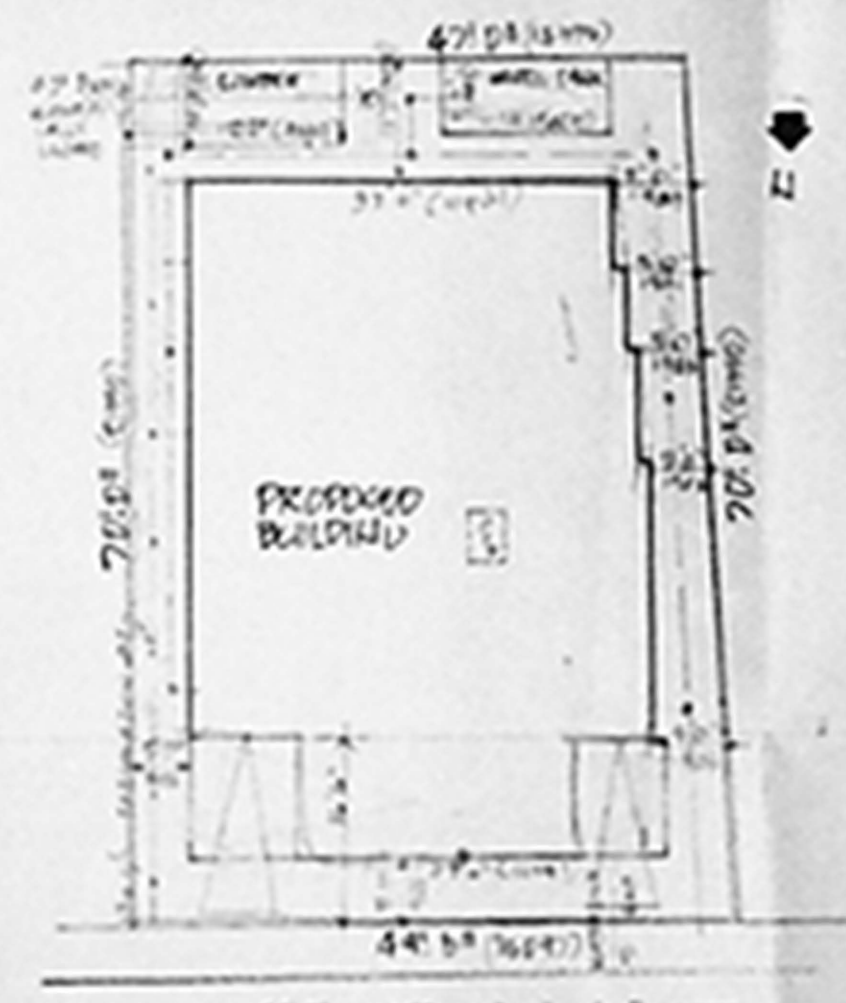

SITE PLAN
NOT TO SCALE

REGULATION

1. TO BE BUILT IN PERMANENT
2. PLUMBING EQUIPMENT BY PLUMB ENGINEER
3. MURALS, PICTURES
4. BENCH MARK IN FRONT AND WATER PROOFING
5. 10 CM
6. WALLS AND SLABS BY LIGHT WEIGHT
7. WALLS AND SLABS BY LIGHT WEIGHT
8. ROOF COVERED BY R.C.C. SLAB
9. ROOF COVERED BY R.C.C. SLAB
10. ROOF COVERED BY R.C.C. SLAB
11. ROOF COVERED BY R.C.C. SLAB
12. ROOF COVERED BY R.C.C. SLAB

SCHEDULE OF JOBBERY

NO.	QTY	DESCRIPTION
1	1000	1.50
2	1000	1.50
3	1000	1.50
4	1000	1.50
5	1000	1.50
6	1000	1.50
7	1000	1.50
8	1000	1.50
9	1000	1.50
10	1000	1.50

AREA STATEMENT

	AREA	QTY
GROUND FLOOR AREA	1086	175.23
FIRST FLOOR AREA	1086	175.23
TERRACE FLOOR AREA (NET)	22.1	30.53
TOTAL FLOOR AREA	2194.1	380.99
TOTAL	2194.1	380.99

LOADING

PROPOSED:

EXIST:

BY EQUITY:

Signature

DESIGNED & DRAWN BY

Signature

C. Madhavan
Licensed Surveyor
ALANDUR MUNICIPALITY
Head Office Post: P. 23652
Gouri Enterprises
5/132, Moolanagar Street
Vandalur, Chennai-600 047
CHENNAI - 600 047

REGISTERED SURVEYOR